



A STUNNING INVESTMENT WITH LONG LEASE
For Sale

9646 0812

cayzer.com.au

5 Emerald Way, South Melbourne

A STUNNING INVESTMENT WITH LONG LEASE

This architecturally designed office or office and caretaker residence is wonderfully located in a South Melbourne mews only walking distance to Clarendon Street, the city, Southbank, South Melbourne Market and multiple tram routes. Set over 4 levels and in pristine condition, the property is leased to a long standing architectural practice for 5 years plus options at \$70,000 pa plus outgoings.

Generous garage for 3 cars plus further permit parking on street is available. If you have been seeking a hassle free long term investment with good yield you must inspect this property. Area 185sqm approx.

Lease details:

- 5 years from 01/06/2016
- 2 options of 5 years
- Annual cpi reviews
- Tenant pays usual outgoings

FOR SALE

Inspection: As advertised or by appointment

Contact: James Keep 0418 569 594
Michael Szulc 0417 122 809

Mel Ref: 57 H1

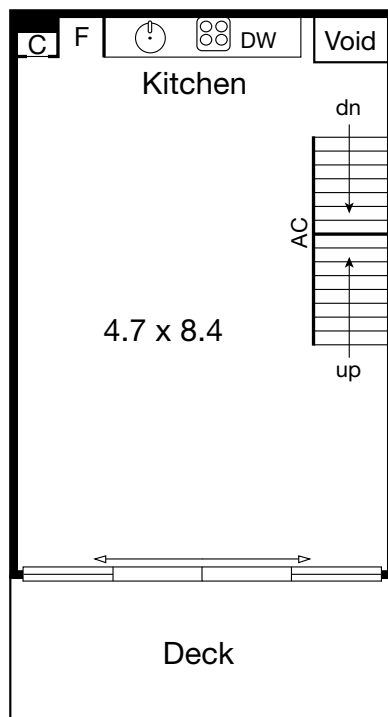

Second Floor

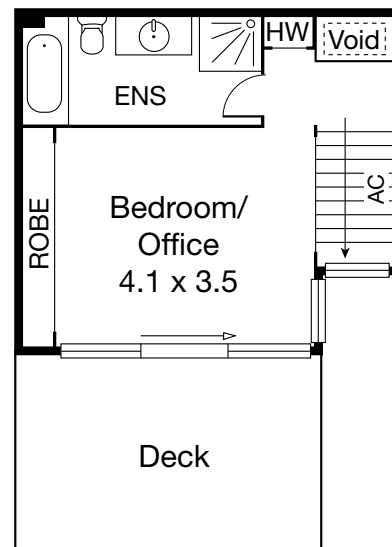

Third Floor

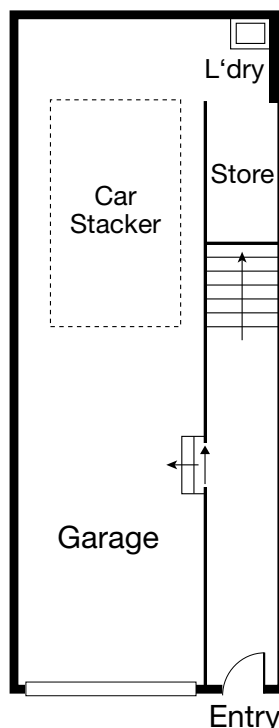

Ground Floor

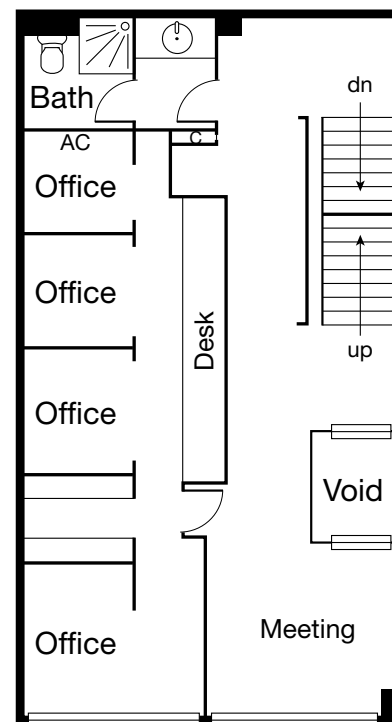

First Floor

Every care has been taken to ensure the information contained in this document is accurate. The diagrams/plans are a representation only and are not to scale. Interested parties should seek independent legal advice. Cayzer Real Estate Pty Ltd does not accept any responsibility or liability as a result of the information provided in this document. If your property is currently listed for sale with another agent, please disregard this notice.